Kontakion - Great Martyr Panteleimon

July 27
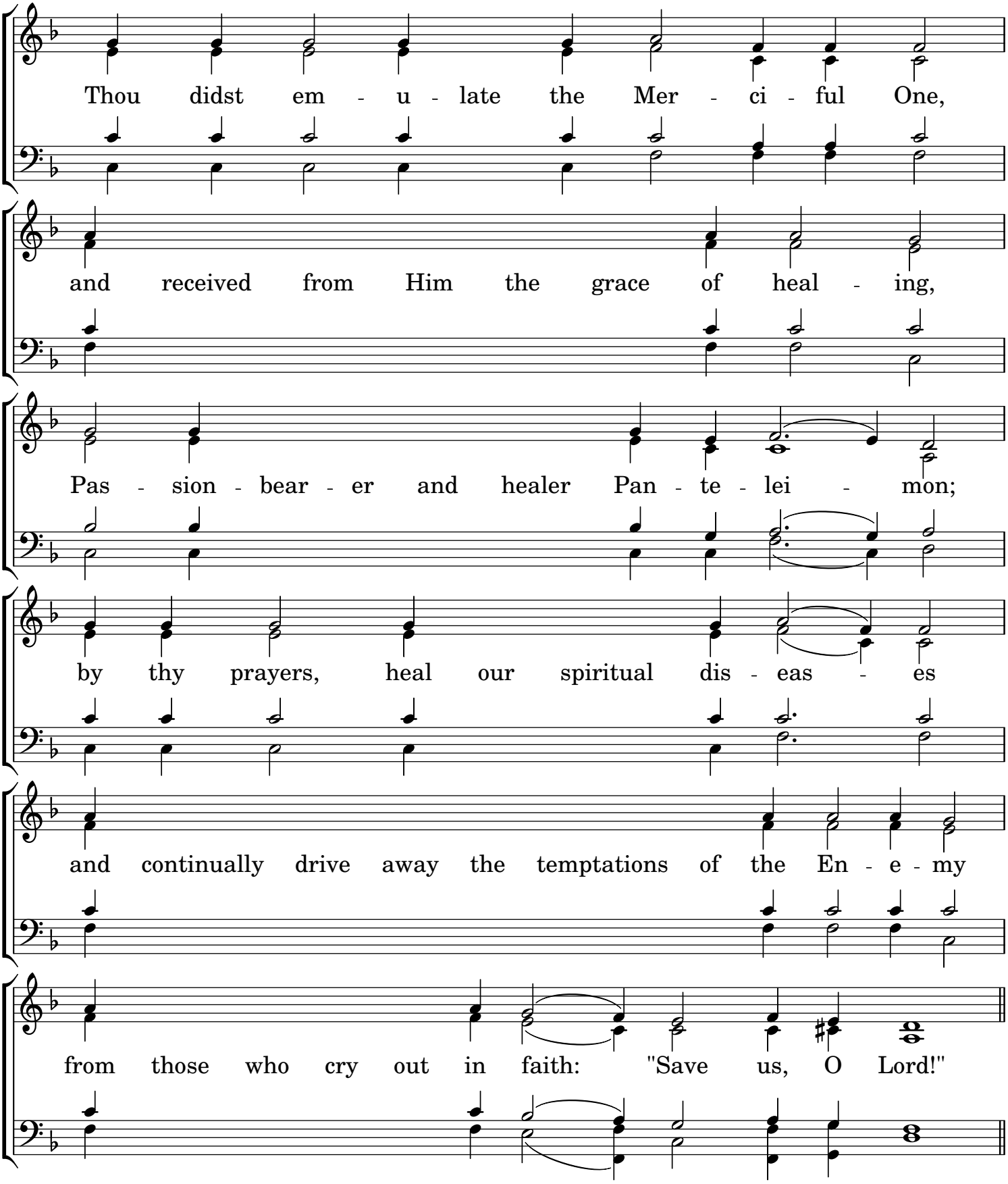
Tone 5 **Obikhod**